

YEAR

2013

LINK

CAINE RD (from SEYMOUR RD to ABERDEEN ST)

CORE STATION
ROAD NETWORK
ROAD TYPE

1013
MAJOR
DISTRICT DISTRIBUTOR

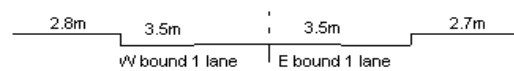

1. TRAFFIC FLOW VARIATION AND GROWTH

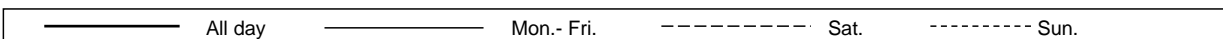
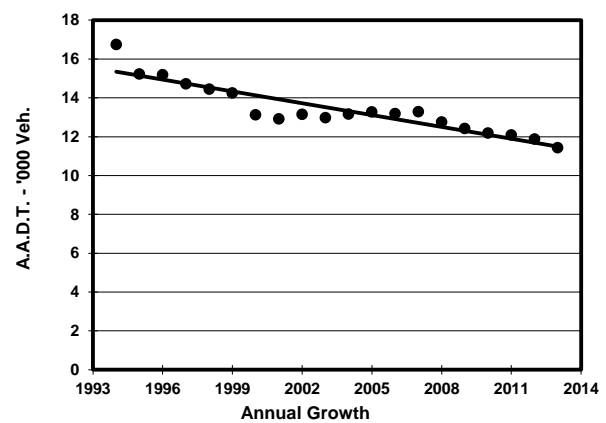
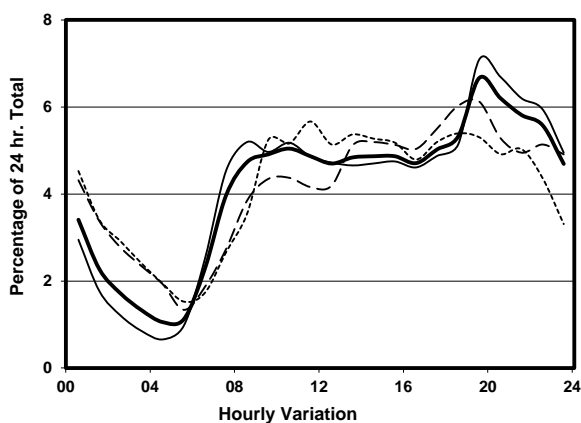
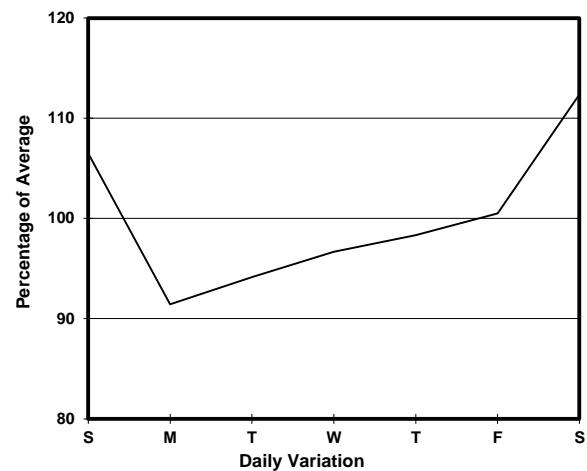
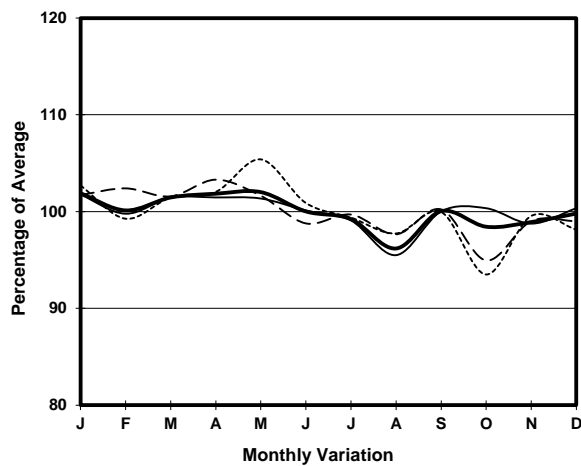

2. TRAFFIC CHARACTERISTICS (BY DIRECTION)

| Parameter | All - Day | Mon. - Fri. | Sat. | Sun. |
|--------------------------------------|-----------|-------------|-----------|-----------|
| EAST BOUND | | | | |
| A.A.D.T. | 8160 | 8110 | 8770 | 7560 |
| R 12 / 24 - % | 61.6 | 63.2 | 57.6 | 57.5 |
| R 16 / 24 - % | 82.9 | 85.3 | 77.2 | 76.2 |
| AM Peak Hour | 0900-1000 | 0800-0900 | 0900-1000 | 0900-1000 |
| One-way flow at AM peak hour | 440 | 470 | 460 | 360 |
| T - % (AM) | - | - | - | - |
| PM Peak Hour | 1800-1900 | 1800-1900 | 1800-1900 | 1800-1900 |
| One-way flow at PM peak hour | 470 | 470 | 500 | 410 |
| T - % (PM) | - | - | - | - |
| Prop.of commercial vehicles - 16 hr. | - | - | - | - |
| WEST BOUND | | | | |
| A.A.D.T. | 3270 | 2840 | 4010 | 4570 |
| R 12 / 24 - % | 48.5 | 43.8 | 51.6 | 60.6 |
| R 16 / 24 - % | 80.2 | 80.7 | 77.1 | 81.7 |
| AM Peak Hour | 0900-1000 | 0700-0800 | 0900-1000 | 0900-1000 |
| One-way flow at AM peak hour | 120 | 120 | 100 | 270 |
| T - % (AM) | - | - | - | - |
| PM Peak Hour | 1700-1800 | 1600-1700 | 1800-1900 | 1700-1800 |
| One-way flow at PM peak hour | 150 | 110 | 270 | 250 |
| T - % (PM) | - | - | - | - |
| Prop.of commercial vehicles - 16 hr. | - | - | - | - |

3. OTHER INFORMATION AND COMMENT